

© 2010 ROMTEC, INC. ALL RIGHTS RESERVED. THESE PLANS AND DRAWINGS MAY NOT BE REPRODUCED, ADAPTED OR FURTHER DISTRIBUTED, AND NO BUILDINGS MAY BE CONSTRUCTED FROM THESE PLANS, WITHOUT THE WRITTEN PERMISSION OF ROMTEC, INC.

PROJECT: 2081 - SIERRA IV MULTI-USER RESTROOM
RONALD BRIDGES PARK
UNION CITY, GEORGIA

SHEET TITLE: EXTERIOR ELEVATIONS

PLAN SET: 18003

DATE: 07/26/10

REVISIONS

NO.	DATE	DESCRIPTION
1	08/26/10	ISSUE FOR PERMIT
2	09/24/10	REVISION
3	10/27/10	REVISION

DESIGNED BY: SK

SHEET NO. **A3.1**

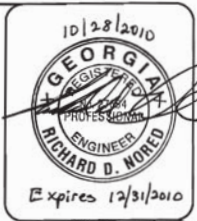

METAL ROOFING OVER 30# FELT OVER
2x6 V-EDGE TONGUE & GROOVE DECKING

1x10 CEDAR FASCIA, TYP

6" x 8" FULL SAWN COLUMN, TYP (6)

4'-0" HIGH STONE VENEER
WRAPPED AROUND COLUMN BASE

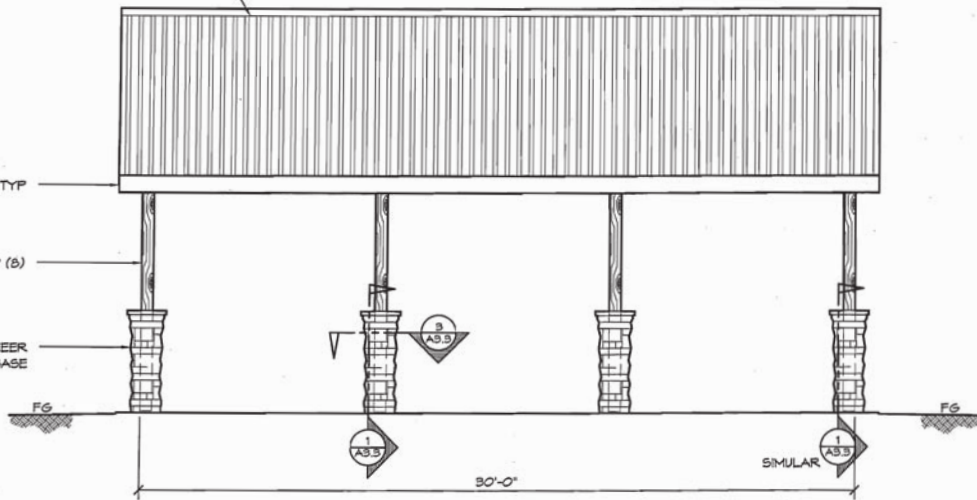

1 NORTH ELEVATION (SOUTH ELEVATION SIM)
SCALE: 1/4" = 1'-0"

10/28/2010



Expires 12/31/2010

© 2010 ROMTEC, INC. ALL RIGHTS RESERVED. THESE PLANS AND DRAWINGS MAY NOT BE REPRODUCED, ADAPTED OR FURTHER DISTRIBUTED, AND NO BUILDINGS MAY BE CONSTRUCTED FROM THESE PLANS, WITHOUT THE WRITTEN PERMISSION OF ROMTEC, INC.

PROJECT: CUSTOM 3012 - 24' x 30' FOOD PAVILION
HGE ARCHITECTS, ENGINEERS & SURVEYORS, INC.
 1000 W. BROAD ST., SUITE 1000
 ATLANTA, GA 30334
 (404) 525-1100
ROMTEC

RONALD BRIDGES PARK
 UNION CITY, GEORGIA
 SHEET TITLE: EXTERIOR ELEVATIONS

DATE:	01/29/10	
REVISIONS:		
NO.	DATE	BY
1	10-29-09	RF
2	10-29-09	RF
3	10-29-09	RF
4	10-29-09	RF
5	10-29-09	RF

SHEET NO. **A3.2**